THE DAILY GAZETTE.

No. 680 — COLORADO SPRINGS, SATURDAY, OCTOBER 16, 1880 — Price, Five Cents

TELEGRAPHIC

THE UTE DIFFICULTY.

Energetic Protest of Governor Pitkin.

Correspondence of Schurz and Agency Officials.

Secretary Sherman's Speech at Chicago.

Garfield Congratulated on the October Elections.

Barnum's Address to Democratic Voters.

COLORADO.

The Ute Troubles.

MEACHAM AND SCHURZ.

WASHINGTON, October 15.—Commissioner Meacham and Agent Berry telegraphed from Los Pinos to Secretary Schurz. Meacham's dispatch is as follows, dated October 12:

"Commissioner Berry has gone to the Indian camp to quiet the Indians. The constable has called for a posse. Both constable and military are waiting to know about their jurisdiction. If Berry leaves the agency the employes will leave. I have been summoned as a witness for the state. The military expects instructions this evening. A conflict between the state and government seems probable. The Utes will doubtless be involved. I think it impossible at this time for surveys to be attempted. Expect Major to-day.

(Signed) MEACHAM."

The surveys referred to are those required to be made preliminary to opening up the Ute reservation for settlement. Major is the name of the surveyor. Berry's dispatch is as follows, dated October 13th:

"I am compelled to leave for Gunnison City in charge of the sheriff to answer for the killing of Jackson by the Indians. The agency will be in charge of Miller. Matters are in a perilous condition, owing to my absence. Can the attorney general issue orders to suspend action in the case until safety is assured?

(Signed) BERRY, Agent."

Secretary Schurz sent the following telegram to Governor Pitkin, of Colorado:

"I consider it my duty to communicate to you the information received at this department that the excitement growing out of the killing of an Indian and the subsequent killing of a white man on the reservation threatens serious difficulties and to disturb all the results of our efforts now on the point of consummation to settle the Indian problem in Colorado, in justice and a peaceable manner.

"Mr. Berry, agent of the Uncompahgre Utes, telegraphs that he has been arrested, and has to be taken to Gunnison on a warrant issued by the justice of the peace there, charging him with the murder of the white man who killed the Indian. Mr. Meacham, one of the commissioners temporarily at Los Pinos, reports that he has been summoned under a subpoena as a witness. Thus the two officers, who probably more than others, would be depended upon to exercise upon them a wholesome influence, are removed from them at this critical moment.

"At the same time it is claimed that lawless persons are intending to seize upon and kill these officers of the government as soon as they are out of the reservation. All the information here is to the effect that these officers did all they could to save the life of the white man reported killed, instead of putting him in peril. If violence is used it will in all probability be followed by other lawless acts, disturbing the peace between the Indians and whites, and there appears reason to fear that in this way an Indian war may be brought on, sure to result in the loss of hundreds of lives and may be millions of money, and great disaster to the industries of Colorado.

"The military as well as civil officers on the reservation have been instructed to use every possible effort to retain the excitement among the Indians and to prevent a collision. Everything is being done on our part to avert from Colorado the evils of an Indian war. Permit me to express the hope that the state authorities of Colorado will join their earnest efforts with ours by repressing the lawless spirit that according to current rumor in the newspapers, exists among the population on the borders of the reservation.

(Signed) SCHURZ, Secretary."

PITKIN AND SCHURZ.

DENVER, October 15.—The Times this evening has the following on the Indian troubles: A Times reporter visited Governor Pitkin this morning to learn his views about the secretary's telegram, and if possible to learn his answer. The governor was engaged in preparing the reply when the reporter called, and although it was not ready to be given to the public, enough of its contents are known to form an idea of the governor's position on the question. The reply, after reciting the facts in the case, takes the ground that it is impossible to control the feeling of border settlers who witness murders and thefts and raids by the Utes committed and left unpunished year after year. The expression of the agent, who in reply to an appeal to protect Jackson, the murdered freighter—said "he was there to protect Indians, not whites"—was criticised and some of the misstatements that went forth from the reservation agency corrected. In concluding the message Governor Pitkin called attention to the fact that the road leading from Barnum's to the mining camps beyond, had to cross seventy miles of Indian reservation and that the fear of attack from Indians made freighters refuse to undertake the freighting of needed supplies into many of the mining camps, which by their isolation were subject to famine when the roads through were regarded as unsafe. He recommended that the Utes be immediately removed to the mouth of the Uncompahgre river, where it empties into the Grand. This is about forty miles south of the road now traversed by freighters. Concerning the arrest of Berry and the others by the state authorities, Gov. Pitkin stated that the sheriff of Gunnison county had orders to protect the prisoners, and he had no doubt of his ability and willingness to do it.

Governor Pitkin said that while there appeared no doubt but that Jackson had been murdered by the Indians, still the state department has had no positive knowledge to that effect.

On the 7th of this month, when the trouble began, Governor Pitkin sent the following telegram to Hon C W Burris, district attorney for the district,

Hon C W Burris, Ouray, via Lake City:

"If a freighter has been murdered by Indians near Cline's ranch, please get all possible information as to the guilty parties. Get such facts that you can prepare complaints on and have warrants for Sheriff Yule of Gunnison county, immediately. Send me information by telegraph."

FREDERICK W PITKIN.

To this Mr. Burris sent a number of brief dispatches, none of which related to any of the facts in the alleged murder, "but said that the evidence "strongly implicated Berry, Cline and the others." A recent telegram from Mr Burris stated that he would be here to-morrow morning to lay all the particulars before the governor. Governor Pitkin also dispatched a member of the Rocky Mountain Detective association to the scene of the alleged murder of Jackson to gather all the facts in person, and, if possible, recover the body of Jackson, if the latter was dead. No word has been heard from this messenger since his departure.

Concerning a telegram sent from Del Norte, to the effect that there was a crowd of white men on the borders of the reservation who were endeavoring to break the treaty, Mr Bowman, a member of the Ute commission, who was in the city to-day, contradicted the statement, and said that the work of the commission had not been retarded in any way by whites. Mr. Otto Mears and Major Manypenny, also members of the commission, made the same statement.

Substance of Pitkin's Protest.

DENVER, October 15.—To-night Governor Pitkin telegraphed Secretary Schurz giving the freighter's account of the difficulty with the Indians as telegraphed heretofore and saying:

"If these statements are true there is not a civilized community in the world that would not thrill with horror and indignation that a man who had been compelled to kill an Indian to save his own life should be denied the protection of his government and turned over to be tortured and killed by savages. The people of the state desire peace but they believe this tribe has all the savage instincts of their race, that especially since Ouray's death they neither fear nor respect the power of the general government and that as long as they remain in the state they are a constant menace to the safety of the white men, women and children upon their borders. They have each year after year numbers of white people murdered by the tribe without an effort being made by the general government to punish the guilty parties. Only last year Mr. Meeker and his associates at White river were murdered in cold blood and none of the murderers were brought to justice unless Douglass, who is confined at Fort Leavenworth, was one of them. Jackson who killed the Indian in self defense, as he claims, was swiftly arrested by the government agent, and while a disarmed prisoner ready to meet any charges against him and demanding the protection of the government, was taken away by the tribe and doubtless murdered. Our people do not believe that the life of an Indian is more valuable than the life of a white man. If the killing of the Indian by Jackson called for such summary action on the part of the officers of the government, then the persons who murdered Jackson ought to be speedily arrested and held for trial. If it was proper to take Jackson to Gunnison City for examination before a magistrate, it is equally proper to take to the same place and before the same magistrate the persons who murdered Jackson. The people of the state demand that Jackson's murderers be brought to justice whether they be government officers, private citizens or Indians. If the general government will not take measures to punish the guilty parties, then the state courts of Gunnison county should properly investigate the matter and issue warrants for the arrest of the criminals. It will be my duty to furnish all the assistance that may be necessary to enforce the process of the courts. I trust that the general government will not use the power of the federal army to protect persons charged with murder from examination and trial before the courts of the county where the crime was committed.

The governor urges that this portion of the tribe be moved to Uncompahgre river or some point on the Grand river, remote from the whites and from the road leading to Ouray, Mount Sneffles, San Miguel, Ophir and other settlements, which road runs about seventy miles over the reservation and which was constructed by permission of the president and is the only available route to these towns. He further says: "It is stated that on account of Jackson's murder the freighters refuse to take any freight necessary to feed the people during the winter and unless freight can be taken in work must be suspended on the mines and the people subjected to the dangers of famine. The people of the state are law abiding and only desire to see the guilt or innocence of these parties determined by the courts."

The governor says that the statement made by the associated press from Washington yesterday, purporting to emanate from the interior department, that a large class of persons around the reservation are endeavoring to bring about a disturbance with the Indians to prevent the consummation of the treaty is untrue, and that Col. Manypenny, Mr Mears, Col. Bowman and Mr Russell, four of the commissioners appointed to carry out the treaty, are in the city, and three of them have been in the reservation and adjoining towns for months past and he showed them to day the associated press dispatch and asked them to name one person who had endeavored to bring about a disturbance or prevent the consummation of the treaty. They all replied that they knew of no one against whom this charge could be made.

GENERAL NEWS.

Garfield's Wise Words

CLEVELAND, October 15.—An excursion party of thirteen cars under the auspices of the Business Men's club went to Mentor, Ohio, to day to congratulate Garfield on the October elections. Garfield made a neat and fitting speech. He greeted them as business men, as citizens of Ohio, and as citizens of the republic. He advanced the thought that if all the business men of the country could get a guarantee from the Supreme Being that there would be no disturbance for four years of the great forces that play on the business prosperity of the people, there is nothing they could not and would not undertake to do in that line. Of course such a guarantee was impossible, but while frosts, pestilence and accident may come, there is one great political organization in this country that can give you a policy underwritten by its faith and its own hand against all evils that can come to you from bad legislation and reckless wickedness of bad finance. For such a business insurance business men of Cleveland and business men of America are manifestly willing to make some efforts and bear some sacrifice and that I take it is the business of many of this assemblage here to-day. Now the second thought I had was you are citizens of Ohio and you are living illustrations of the first born children of the pioneers who planted Ohio. When your fathers were born Ohio was unknown except as a trackless wilderness and yet where the smoke of not a dozen white men's cabins ascended skyward in all this territory now three and one quarter millions of happy people, prosperous, honorable and successful are living. Proud as you are of what you have done for Cleveland, for Ohio, yet your pride rises at a little piece of bunting, a flag with stars and stripes on it that speaks of a great continent with a government that covers it from sea to sea, from lake to gulf and that you as citizens of that republic have a right to walk on every foot of it as the equal of any man that lives anywhere. That the score of black men that I see here and there have just as good a right as the whitest of us all. Now there are thoughts that come to me as I look upon these Cuyahoga faces. You are in the midst of a great contest gentlemen. On that contest, on the struggle of it, on the issue of it in my relation to it I say nothing. For the time being I am out of politics but I am with you.

Greenwood's Assassin

CITY OF MEXICO, October 8.—The papers say that the principal assassin of Greenwood, the American engineer, is positively known and he is pursued by two hundred men.

Characteristic

CHICAGO, October 15.—The Inter Ocean's New York special says: "Mr. English did a characteristic thing yesterday. He telegraphed a long message to the democratic national committee, giving the reason why the democratic party were defeated in Indiana, declaring that they would carry the state in November and marking on the bottom 'collect.' One committeeman remarked, 'That's Bill English all over.'"

Secretary Sherman's Speech

CHICAGO, October 15.—The demonstration in honor of John Sherman secretary of the treasury, last night, was very long and enthusiastic. The Garfield and Arthur clubs were out in force with torches and bands of music, making a fine appearance. The meeting was held at McCormick's hall and was presided over by Hon W K Fairbanks. Preliminary speeches were made by the chairman and Franklin McVeagh. At 8:45 Secretary Sherman, accompanied by General Logan and Hon C B Farwell, entered and took seats upon the platform. Their appearance was the signal for loud applause. The secretary made very telling points, including the following not in his previous speeches:

I accepted with diffidence the invitation of your republican committee to speak on political matters in the great city of Chicago. The time fixed was just after the October elections. As Ohio and Indiana, your neighboring sister states intimately acquainted with you in history and geographical association were to be the scenes of the preliminary contest it might have been embarrassing for me to participate in that canvass and take part in yours. But these preliminary contests are over and the presidential election is transferred from the October states to each and every state in the Union. The drift and current of public opinion, though very hopeful for the republican party is not so decisive but that the people of every state must now diligently take their part in the great canvass. This feet, which in my judgment is of greater importance than any since the election of Abraham Lincoln in 1860 is the turning point which will settle for many years the ascendency and drift of political events. The times are auspices for independent action. As a republican earnestly devoted to the principles and policies of the party, but no doubt biased by long association with it I am entirely willing to rest my hope of success upon a comparison by independent and intelligent voters, of the principles and conduct of the two parties. He never could read or hear of southern outrages without indignation and a sense of shame that this great government of ours, so powerful in all things else, seems to be so emasculated in dealing with this cruel wrong to millions of unoffending working people, who only wish to enjoy the right to vote and the right to learn.

Sooner or later their rights will be restored as guaranteed by the constitution. But this restoration can never come except at the hands of the republican party. The law as it stands will, if enforced, put an end to the tragic overthrow of the political rights and privileges of the colored men of the south. I notice a card signed by several gentlemen, some of whom I know by reputation as worthy business men of Chicago, who say it is an insult to their common sense to say the change proposed would be injurious to the business of the country and tend to check the advancing tide of prosperity which now is coming upon us with a flood.

Now there has not been a president since the republican party gained possession of the government where the election of a democratic nominee would not have greatly affected and endangered the business interests of the country and in some cases its safety and very existence. But what reason do these gentlemen give for a change? What good do they propose to accomplish? What single interest to advance? They do not pretend that this administration has been faulty, or wrong or dishonest, or that it has not successfully administered and advanced all the great interests involved.

But they say a change of administration is desirable after a lapse of twenty years even were the party wielding power less guilty of faults than the party now in possession. It appears to be time to take an account of stock by agents who have not been handling the trust for many years. This phase of the shop, taking an account of stock, is scarcely applicable to the affairs of this great government, for all accounts are public to all and have been accessible to both houses of congress. Every defalcation is openly proclaimed, and every act is necessarily made public.

The democratic committee have explored the recesses of the treasury and find no fault or wrong or defalcation. Every business interest has been subserved. They dare not propose a single change, and yet these business men of Chicago, having no fault to find with the present administration, can give no reason why they should vote the democratic ticket except that they want a set of office seekers to take an account of stock, a doctrine so illogical that I must confess my surprise to see it come from business men. It smacks more of the low politics of New York City than of the business habits of thrifty merchants.

At the conclusion of Secretary Sherman's speech Gen Logan was called out, and although suffering from a severe cold, made a short speech, which was received with great applause by the audience. Hon John Wentworth also addressed the audience. The street display was the largest of the campaign, over five thousand torch bearers being in line. The enthusiasm was immense.

Barnum's Bunkum.

NEW YORK, October 15.—The national democratic executive committee met to-day and issued the following:

"To the Democrats and Conservative Voters of the Country. "The election of a president is now before you. State and local dissensions are eliminated from the issues of the day. The magnitude of victory or defeat can only be estimated by the forces and means employed in securing it by fraud and corruption. The people of the country were defeated in this purpose in 1876, and a rightfully elected president was kept from office with the combined capital of the republican party, aided by repeated assessments upon an army of office holders. With the power of the federal government represented by U S marshals at the polls, with intimidation, fraud and resort to every corrupt appliance known to republican methods, concentrated on two states, our adversaries have succeeded in procuring the probable return of their local candidates.

"Can it be possible that the same methods can be brought to bear that were used by republican managers in Indiana and Ohio? Can the great states of New York, New Jersey, Connecticut, California, Colorado, Nevada and New Hampshire be bought, intimidated and defrauded, even without the vote of Indiana, which we believe will be redeemed in November. With New York, New Jersey and the states that are conceded to us including Maine, the election of our candidates is secured. The republican party have put in nomination two men, who by the admission of their own party are unworthy your confidence and suffrages. It is impossible that fifty million intelligent and patriotic people will consent to place themselves upon the humiliating level thus prepared for them by the republican managers.

Fellow citizens—The first day's repulse at Gettysburg ended on the third with Hancock in front in a glorious victory secured us and our union. The question is not now the preservation of the union, but the constitutional government. It struck its death blow in the first. Repulse is now as then an omen of victory, which will secure to coming generations the inestimable blessings of civil liberty. By order of the national democratic committee.

(Signed) WM. H. BARNUM, Chairman.

NEW GOODS LOW PRICES.

Just received, a large line of all kinds of

MILLINERY.

Zephyrs, Canvases, Yarns, Notions, etc. Everything new and novel in Hats, Bonnets and Trimmings will be received every week during the season. THE CHICAGO STORE opposite Post Office. P. ERIKSON.

g 18 tf

WEATHERBY BROS.

Have now in stock a complete assortment of

LADIES', GENTS' and CHILDREN'S

UNDERWEAR.

GENTS SCARLET

Shirts AND Drawers

Just the thing for Rheumatism, and the best article ever sold for the price

Ladies' Vests and Pants at 50 cts.
Children's " " " 35 cts.

KNIT GOODS!

OF ALL DESCRIPTIONS

We would call particular attention to our

Ladies' Vest at 50 Cents.

It is a rare bargain.

WEATHERBY BROS.,

23 South Tejon Street k16tf

[illegible] IMPORTED [illegible] Key West Cigars.

WILSON'S

Cigar Emporium!

A full line of

CIGARETTES.

WILSON'S

Cigar Emporium.

EVERLETH & TAYLOR

Successors to

[illegible]

Dealers in—

GROCERIES, FLOUR AND PROVISIONS

Corner Pike's Peak avenue and Tejon street, Colorado Springs, Colo. 12 13 tf

[illegible]

Will go its rounds through the city regularly once a week. Any special order left at Tout's Cigar Store, one door east of Kenney's Restaurant, on Pike's Peak avenue, will receive prompt attention. I keep none but the Headlight grade.

1 17 tf O PARKER

MANTEY & KIRSHER,

Dealers in and Manufacturers of

HARNESS SADDLES

And everything connected with the Saddlery Business

TEJON STREET,

Next door to Sweet's Grain Store

k 15 tf

HALLOWELL & WILLS,

(Successors to Chas. Hallowell,)

REAL ESTATE AGENTS

MONEY TO LOAN

On approved real estate security as follows:

$3 500 on 1, 2 or 3 years time.
$2 000 in less than 1 year
$1 500 2 to 3 years time
$1,000 1 or 2 years time
$1 200 1 to 3 years time
$1 200 1 or 2 years time
$1 000 1 or 2 years time.
$500 1 or 2 years time
$500 6 months or 1 year
$300 1 to 2 years time
$700 1 to 2 years time
$150 1 to 2 years time
Also other sums to suit.

LOTS FOR SALE

The most desirable lots in all parts of the city at close figures for cash, among which we mention the following choice locations, viz.:

Lot 100x190 feet, corner of Nevada avenue and Monument street, price $1,100

Lot 100x190 feet, corner of Cascade avenue and Dale street, price $1 250

Two lots each 100x190 feet, on North Weber street, price each $300

Lot 50x190 feet on east Pike's Peak avenue, price $350

Lot 50x190 on east Pike's Peak avenue, price $375.

Lot 50x190 feet on east Pike's Peak avenue, price $450

Lot 50x190 feet on Weber street corner of St. Vrain, price $850

Lot 50x190 feet on Nevada avenue corner of Huerfano street, price $1 300

Also a number of choice lots in

HAYNES' ADDITION

Near the Deaf Mute Institute, at from $75 to $200 each.

Lots in

HALLOWELL'S ADDITION

In north end of town, at from $150, to $350 each, also in other additions.

HOUSES FOR SALE.

We have on our list a number of very desirable houses and cottages, and call special attention to the following:

Large 2 story frame house of 7 rooms, buttery and bath room. On North Nevada avenue. Corner lot 100x190 feet, with superior stable, elegant grounds, abundance of fruit trees, raspberries, strawberries, etc., etc. Price $4500, including furniture, carpets, piano, single and double buggy, harnesses, etc., $6000.

Nicely built brick house of 9 rooms, 1½ stories, corner lot, fenced, lawn, garden, convenient out-buildings, city water, etc. Price $3 100.

Two story frame house of 7 rooms, centrally located on Weber street with carpets and furniture, city water, good out-buildings and small stable. Price $2,650.

Very nice cottage of 5 rooms, recently put in thorough order in every way, city water, lawn, trees and shrubbery. Price $2,350.

One story brick house of 4 rooms on Costilla street, city water. Price $1,250.

Also the Grace Greenwood cottage and other properties at Manitou.

FOR RENT:

Unfurnished house of 4 rooms on North Wahsatch avenue. City water. Per mo. $15.

Unfurnished house of 4 rooms in the southern part of town. Per mo $7.

Large new 2 story house of 14 rooms, just completed. Large, high studded rooms, open fire places, veranda, etc. Corner lot 100x190 feet. Good stable. To be leased 6 months or a longer term. Per month $50.

Finely furnished house of 5 rooms and bath room, on North Tejon street. Hot and cold water pipes, large, wood fireplace and desirable in every way. Per month $50.

Furnished house of 4 rooms on Costilla street. City water. Per month $30.

Furnished house of 7 rooms on Weber street between Bijou and Platte, facing east. City water and convenient outbuildings, including a small stable. Per month $40

About 100 acres first class hay land between Colorado Springs and Colorado City, fenced. To be leased on favorable terms.

Office opposite new Opera House,

h 19 tf

BOOTS AND SHOES.

When in need of boots and shoes you will find that you can save money by calling at my store. D. W. Robbins, j 14 tf

FALL AND WINTER OPENING!

On Saturday, October 16th,

WILL OCCUR

THE GRAND OPENING

OF

Fall and Winter Millinery

AT THE STORE OF

C. C. CLARK & CO.,

UNDER THE PERSONAL SUPERVISION OF

MADAME SCHEVENELL.

The Exhibition will embody all of the latest and most desirable styles in Pattern Bonnets and Hats, as well as a complete selection of Ostrich Plumes, Ostrich Tips and Birds' Wings. Their display of Trimmings is very large and elaborate, and will be sure to meet with the requirements of the most fastidious. Especial pains have been taken in the selection of Millinery Goods. The ladies of Colorado Springs should not fail to attend this Opening, as they will have an opportunity to see all the Novelties that are worn in the East.

Remember the Time and Place.

THE COLORADO SPRINGS GAZETTE
DAILY AND WEEKLY
PUBLISHED BY
THE GAZETTE PUBLISHING CO
DAILY—IN ADVANCE.
One year 10 00 | Six Months $5 00
Three Months 2 50 | One Month 1 00
WEEKLY—IN ADVANCE
Per Annum $2 00 | Six Months $1 00
Three Months 50 | One Month
ADVERTISING.
Rates made known on application to the office
JOB WORK.
Facilities for Plain and Fancy Job Printing equal to those of any establishment west of the Missouri river.

All persons having advertisements in this paper and desiring them discontinued will please make it known at the business office where they will be properly attended to, we cannot hold ourselves responsible for advertisements continuing in the paper unless notice is thus given.
All subscriptions to the Weekly or Daily are struck off the list at expiration.
Mr Harry Iles is the authorized collector and solicitor for the Gazette Publishing Company
No bills are allowed against any employe of the Gazette for any of our accounts.
All advertisements for the Weekly Gazette must be handed in not later than Thursday noon
Advertising agents are respectfully notified that we do not want any advertisements from them
B. W STEELE
Manager of the Gazette

Republican National Ticket.

For President,
JAMES A GARFIELD

For Vice President,
CHESTER A ARTHUR.

Republican State Ticket

For Governor,
F. W PITKIN

For Lieutenant Governor,
GEORGE B ROBINSON

For Secretary of State,
N H MELDRUM

For State Treasurer,
W C SANDERS.

For Auditor of State,
JOSEPH T DAVIS

For Superintendent Public Instruction,
L. S CORNELL.

For Regent State University,
J C. SHATTUCK.

For Attorney General,
CHARLES H TOLL.

For Congress,
J B BELFORD

For Judge of the Fourth Judicial District,
J C HELM.

Republican County Ticket.

For State Senator,
C. E STUBBS

For Representatives,
C W BARKER,
M. A FOSTER

For County Judge,
E A. COLBURN

For County Commissioner,
MATT FRANCE

Republican Precinct Ticket.

For Justice of the Peace,
G H. STEWART

For Constable,
JOHN BEALL.

Secretary Sherman received the welcome he deserved at Chicago on Thursday night

The News proposes hereafter to conduct the campaign on an eastern or single standard basis

The republican gain in Garfield s district is 3,144 since his last election This is the answer which Garfield's neighbors make to his slanderers

Chairman Barnum thinks he has a chance of carrying Colorado. It will require more mules than were ever employed in the Leadville freighting business to do this

The democrats have only two of the six electors on the Maine fusion ticket. Still they call it our ticket. The hard money men in New York, New Jersey and Connecticut will remember that the democrats and greenbackers have fused

Chairman Barnum inserts the fraud issue in his address The issue is now dead The democracy went before the country with it and was defeated That should be the end of it The people look upon Mr Hayes as one of the most honorable and sensible men who has ever occupied the presidential chair

As the News favors a change to the eastern base it has decided to give up the silver issue The only senator in the New England and Middle states who voted for the silver bill was Senator Wallace. We are glad the News will henceforth advocate an honest dollar though we regret that it will be a single standard one

The News has changed its base and is discussing the situation in the east In doing this it betrays a great want of familiarity with what are well known facts For example it speaks of the trained and tried democracy of Connecticut led by their solid war governor, Hon William F English ' In the first place W F English never was governor of Connecticut J E English was but not the war governor He was governor of Connecticut in 1868 and 1870 The solid war governor of Connecticut was William A Buckingham

The extent of the victory in Indiana may be seen by the opinion of some shrewd politicians before the battle Assistant Postmaster Brady of Indiana a few days ago expressed the following opinion "I think it is a mistake for the republicans to expect a victory in Indiana You know they have not carried it for years and it is more stubbornly contested this year than ever and I am afraid the republicans in other parts of the country have nurtured hopes that may be disappointed We may reduce the democratic majority some Possibly we may cut it down 2 000 votes or more"

The address of the national democratic committee is the weakest not to say most contemptible political document we have ever seen It is a confession that the managers of the party are in great straits It has neither manliness good sense or decency It might have frankly acknowledged its defeat and then have infused new courage into the democracy by manly appeals But it does not do this It absurdly tries to conceal its defeat by subterfuge, misrepresentation and insinuation all of which are so apparent that they not only do not accomplish their purpose but bring their cause into contempt The address will not influence any conservative or independent to vote the democratic ticket

Our telegraph columns give the results of the election in some of the congressional districts in Ohio As the districts are nearly the same as in 1876 we will compare these returns with those of 1876 to show the republican gains

Districts	rep maj 1880	dem maj 1880	rep maj 1876	dem maj 1876
First	1302			670
Second	1007			77
Third	904		496	
Fourth	550			96
Sixth	694		1915	
Eighth	59 o		37 o	
Ninth	1 00		91	
Tenth	13 7		271	
Eleventh	1300		504	
Thirteenth		27 o		3064
Fifteenth	341		34	
Twentieth	521		3373	

According to the above we lost none of the districts we had in 1876 and have gained the first, second and fourth districts

New Jersey gave Tilden 12 445 majority in 1876 and McClellan 12 743 majority in 1877 Nothing has since occurred to change the political aspect of the state, and hence New Jersey s position in the dead sure column is not even questioned [Denver News

Something has occurred since 1877 to change the political aspect in Indiana so that New Jersey cannot be put in a dead sure column unless in the republican column In 1878 the following was the vote for congressmen, which is the only general election New Jersey has had since 1877

	Republican.	Democrat
First District	14 924	6 215
Second "	13 699	14 610
Third "	13 176	13 509
Fourth "	9 852	11 449
Fifth "	10 893	10 089
Sixth "	14 771	12 832
Seventh	13 199	11 234
	90 514	79 938

The above table shows that the chances in New Jersey are largely in favor of the republicans The same issues are now at stake as in 1878 and the result is not likely to be different

A society for political education has just been formed by D A Wells, C F Adams jr, and W G Sumner The political doctrines which they will teach are in the main good The following are those they have agreed upon

The nation parties public men, must keep good faith

The right of each citizen to his free voice and vote must be upheld

Office holders must not control the suffrage

The office should seek the man, and not the man the office.

Public service, in business positions, should depend solely on fitness and good behavior

The crimes of bribery and corruption must be relentlessly punished

Local issues should be independent of party

Coins made unlimited legal tender must be of full value as metal in the markets of the world

Sound currency must have a metal basis, and paper money must be convertible on demand

Labor has the right to the highest wages it can earn unhindered by public or private tyranny

Trade has the right to the freest scope, unfettered by taxes, except for government expenses

Corporations must be restricted from abuse of privilege

The public money or the people s land must not be used to subsidize private enterprise

A public opinion, wholesome and active, unhampered by machine control is the true safeguard of popular institutions

The causes which operated to give the republicans success in Ohio and Indiana were varied But among the greatest was the prevention of fraud on the part of the democrats in Cincinnati The frauds of 1876 will be easily called to mind The frauds were made famous as well as infamous by the punishment of the repeaters an unusual occurrence in American history By keeping these frauds and their punishment constantly before the bummers and gamblers who succeeded in electing Banning in 1876 this class was effectually subdued and did not dare to ply their usual avocation The Cincinnati Commercial did it by publishing the following list all of whom were democratic repeaters

James O Brien thirteen months imprisonment with the reputation of an electoral fraud for violating the election laws in 1876 It isn t much satisfaction to know your vote sends a man to congress and yourself to the penitentiary for casting it

Thomas Larkin, thirteen months imprisonment for casting a fraudulent vote in 1876 Before following his example and taking his risks consult with Thomas and find out if he thinks the compensation equal to the sacrifice

Paul Wheaton six months at hard work in the penitentiary for fraudulent voting in the congressional election of 1876 Was the reward paid to Paul for his vote compensation for his loss of personal freedom for six months?

Joseph Fuller five months imprisonment for fraudulent voting in 1876 It may be a fool now ... two years ago He will vote or the square hereafter or not at all

Robert Fry thirteen months in the penitentiary and $100 fine for fraudulent voting in the congressional election of 1876 Do you think it paid Robert to violate the election laws?

John W Gardner three months imprisonment for fraudulent voting in 1876 John is probably of the opinion of those sentenced to be bastinadoed by an Egyptian magistrate that one dose is sufficient

Frank Wes . In thirteen months in the penitentiary for fraudulent voting in the congressional election of 1876 Frank is of the opinion by this time that it pays to be honest

James White thirteen months in the penitentiary for helping Eph Holland to elect Banning by fraud It didn t pay

Hiram Spenser four month imprisonment for fraudulent voting in 1876 Do you think Hiram will venture to offer another fraudulent ballot during his natural lifetime

What the Change of Base Means

We desire to direct the attention of the News to a point which it must not overlook In making a change of base in New York the democratic campaign must be conducted on an entirely different principle New York is a single standard state Its democratic senator Kernan was one of the members of the democratic senate finance committee who voted to report unfavorably on the Warner silver bill and all the democratic sentiment is with him Therefore, the plan of the democratic campaign from this time on includes the entire abandonment of the silver dollar —[Denver Tribune

Democratic Political Notes

Now we ve got them

The republicans crowed a little too early

Hancock will carry Indiana by 20 000 majority Fort Collins Courier

F. A WESTON,
ARCHITECT
And Superintendent of Construction
Satisfaction guaranteed
P O Box 1745 Office opposite new Opera House j 21 tf

SHEPPARD & CO.
Are back at their old stand on Cucharas street, in the rear of the National Hotel with a fine new lot of horses buggies and carriages Everything is first-class, and their
PRICES REASONABLE
d 24 tf

Turney Brothers,

Watchmakers & Jewelers,
Next to Post Office, Tejon Street,
COLORADO SPRINGS, COLO

S F SESSIONS
Contractor & Builder.
SHOP in block opposite Post Office. P O Box 155
All work promptly attended to. 4 18 tf

Stark AND Downing
DEALERS IN
HARDWARE,
STOVES & TINWARE.
HUERFANO STREET
A Tin Shop in Connection.

TAKE NOTICE.
On and after this date I will keep constantly on hand a full stock of the best and most carefully selected
Oysters and Game
That can be bought I will keep my house open at night for the accommodation of guests Call at the OLD RELIABLE where you will be served in style I also make a specialty of
PARTY SUPPERS.
Very Respectfully W H KENNEY
k 15 6

FOR SALE!
SHEEP!
Thirty-five Hundred Ewes
Two Thousand Wethers,
Twelve Hundred Lambs,
AND
Sixty-five Thorough-Bred Merino Bucks.
All of the above are high grade Colorado bred
Address E. R RAYMOND,
National Hotel, Colorado Springs
wh 28 tf

TRADE DIRECTORY
All cards under this head ... Any other ...

SADDLERIES
H L ... dealer in ... Saddles ... Sign of the B... Street j tf

UNDERTAKER
A L MILLARD Undertaker Open every day and hour in the year Telegraphic and personal orders promptly attended to f o f

MEAT MARKETS
NORTHERN MARKET corner Tejon and Kiowa Mock Always keeps wholesale and retail dealers in the choicest meats of all kinds such as all state butter and eggs We make a specialty of salt meat oysters fish game etc Orders by telephone will receive prompt attention k 1 tf

PECK, FARRAR & Co Pike s Peak Market Pike s Peak avenue Wholesale and retail dealers in beef mutton pork poultry and eggs Fresh fish a specialty Highest prices paid for fat beef pork mutton, and veal Live and Let Live is our motto e 7 tf

CONFECTIONERY
PETER MARIANI dealer in fresh candies of all kinds California fruits fine cigars popcorn, nuts, lemonade, etc Everything kept in a first class confectionery, always fresh and nice Receives candies every week fresh from the manufacturer Tejon street 14 tf

PROFESSIONAL CARDS
Cards under this head state profession and address Any other matter will be charged for at our card rates

SCHOOL FOR MUSIC
UNDER the direction of Prof H Th Wagner is now open Call for terms and save money Residence North Tejon St north of Kiowa k6tf

J. R. MITCHELL, M D
HUERFANO STREET over Nice s Drug Store Office hours from 9 a m to 3 p m Dr Mitchell devotes his attention wholly to the treatment of Chronic Diseases and those peculiar to Females k 6 im*

Drs J J & E A SOLOMON
HOMŒOPATHIC PHYSICIANS & SURGEONS Office corner Huerfano and Cascade Ave h 16tf

DR. S. DAVIS,
DENTIST,
PIKE'S PEAK AVENUE. k 3 1m

Dr. Chas. F Edwards,
DENTIST.
(Successor to Dr F H Sutherland)
OFFICE over Barnes Hardware Store. f 30tf

Admitted to practice in 1859 Eight years practice in Col
JOHN C PITNAM,
COUNSELOR AT LAW NOTARY PUBLIC and Justice of the Peace Trinidad Colo Jurisdiction ... e 27 tf

T. G. Horn E. A Lee
DRS. HORN and LEE
PHYSICIANS AND SURGEONS—Office in Union Block, rooms 18 and 19 d 7 tf

HELM & CAMPBELL
ATTORNEYS AT LAW — Office opposite El Paso Co Bank a 7 tf

F. M. PECK,
—THE—
MERCHANT TAILOR,
Has just received his NEW STOCK of
FALL AND WINTER CLOTHING,
comprising all the desirable patterns, both
FOREIGN AND DOMESTIC,
at prices that defy competition j 21tf

Unequaled Advantages!
New Studio!
New Scenery!
T. E. Hopkins,
—THE—
Photographer,
Can now be found in his new and elegant apartments in the
WELLS & PREWITT BLOCK,
and is prepared to equal his heretofore excellent work in both finish and effect If you wish to see yourself as others see you do not fail to call on
HOPKINS
In his new quarters , 18 1m

W. LENNOX & BRO.,
PROPRIETORS OF
The Old Reliable Transfer Line
AND DEALERS IN
CANON CITY COAL.
Office at Coal Yard near freight depot Order Books at the hardware stores of G. S. Barnes and Durkee & Lee

W. McSCOTT,
Practical Plumber, Gas and Steam Fitter in all Branches
Jobbing with Neatness and Dispatch
At the old office of the Colorado Springs Company ... 16 1

FOR SALE—BUCKS
Fifty Merino bucks selected from best stock in Vermont They are well acclimated having been in this country since last May We will sell on reasonable terms
D L JACKSON & SON
w j 18 4* Easton, Colo

DISSOLUTION OF COPARTNERSHIP.
THE partnership heretofore existing under the firm name of FERRIS & MACKLIN is this day dissolved by mutual consent All claims against the firm will be paid by and all debts due the firm must be paid to EDWARD FERRIS who alone is authorized to sign in liquidation and settle the affairs of the firm
[Signed] EDWARD FERRIS
Colorado Springs September 30 1880 GEO MACKLIN

NEW FIRM
HAVING purchased the entire interest of Mr GEORGE MACKLIN in the late firm of FERRIS & MACKLIN the business will be continued ... the ... and while ... Colorado Springs ... the patronage ... the public ... solicit a continuance ... the new firm assuring them that everything ... shall be done to ... every respect EDWARD FERRIS
Pike s Peak Dry Goods Emporium one door east of Tejon Street Pike's Peak Avenue

NEW GOODS WILL BE OPENED NEXT WEEK
POLITE AND ATTENTIVE CLERKS
ALWAYS GLAD
TO SHOW GOODS.
SEVERAL
Bargains in Hosiery, Dress Goods
AND OTHER GOODS AT FROM 25 TO 50 PER CENT DISCOUNT
d&w k 1 3m

WINES AND LIQUORS
AT
CHAS. STOCKBRIDGE'S
Cheaper than ever offered before All guaranteed to be of first quality and pure
DELIVERED DAILY
By the Brewery wagon to any address by the quart or gallon
Leave Orders at Office No. 3, Wanless Block, or Address Colorado City, Colo
c 23 tf

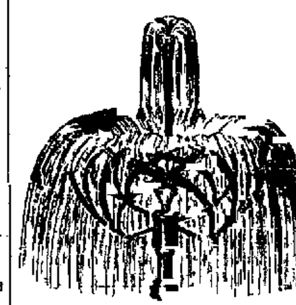

J. H. DRINKWATER,
CITY PLUMBER
AND
SUPT. OF THE GAS WORKS
Orders for Plumbing Gas and Steam Fitting promptly attended to His stock a large assortment of the very latest patterns of
GAS FIXTURES.
ALSO
RUBBER HOSE, BATHS,
WATER CLOSETS, BOILERS,
WASH STANDS, IRON SINKS,
IRON PIPE, LEAD PIPE, ETC
HOUSES HEATED WITH HOT WATER
By the latest method, which is simple, cheap, and durable
Ranches Supplied With Water
From their springs, or otherwise, through a cheap lead pipe kept on hand for that purpose. I also set pumps and hydraulic rams where water has to be elevated.
N B.—Particular attention given to ventilation of sewers
Orders received for gas tar, which is the best material for fence posts, roofing, etc, also, for coke, the best thing for summer use
d 25 tf

No. 58 Pike's Peak Ave.
GROCERIES.
Linus E. Sherman
Is adding daily to his already large stock His COMBINATION COFFEE is having an immense run He will sell Articles by the pound barrel or car load All goods of the Best Quality
LINUS E. SHERMAN,
k 2 tf NOS 29 AND 31 HUERFANO ST

Avenue Stables

The public will always find
First-class Turnouts
Of all Descriptions
Saddle and Driving Horses for Ladies and Invalids
Competent and accommodating
DRIVERS.
And Prices as Low as Any Other Stable
Wilbur & Hundley, Prop'rs.

CLOSING OUT
SPRING AND SUMMER GOODS
AT COST.
Call & Leave Your Measure
for a nice nobby suit ... made in five hours and suits made to order
Everything Warranted First-Class
CHAS STEARNS,
b 7 tf Pike s Peak Avenue.

WANTED!
LARGE
Clean Rags!
APPLY AT THIS OFFICE.

A L CARPENTER Wm GOSHEN
Carpenter & Goshen,
Contractors in Plain and Ornamental
PLASTERING
—AND—
BRICKWORK.
Grates Set in all Styles
Jobbing a Specialty.
All Work Warranted.
Shop, corner Cucharas and Weber streets
References —
M KENNEDY
J W STILLMAN,
E WEBSTER,
JOHN COLLINS
26 1m*

THE COLORADO SPRINGS GAZETTE.

SATURDAY, OCTOBER 16 1880

Contentment

BY OLIVER WENDELL HOLMES

"Man wants but little here below.
Little I ask, my wants are few,
I only wish a hut of stone,
(A very plain brown stone will do,)
That I may call my own,
And close at hand is such a one,
In yonder street that fronts the sun

Plain food is quite enough for me
Three courses are as good as ten,
If nature can subsist on three,
Thank heaven for three Amen
I always thought cold victuals nice,
My choice would be vanilla ice.

I care not much for gold or land,
Give me a mortgage here and there,—
Some good bank stock,—some note of hand,
Or trifling railroad share,—
I only ask that fortune send
A little more than I shall spend.

Honors are silly toys, I know,
And titles are but empty names,
I would, perhaps, be Plenipo,—
But only near St James,
I'm very sure I should not care
To fill our gubanertor's chair,
* * * * * * *

I would not have the horse I drive
So fast that folks must stare,
An easy gait,—two forty five,
Suits me; I do not care;—
Perhaps for just a single spurt,
Some seconds less would do no hurt.

Of pictures I should like to own
Titian's and Raphael's three or four,
I love so much their style and tone,—
One Turner, and no more,
(A landscape,—foreground golden dirt,—
The sunshine painted with a squirt.)
* * * * * * *

Of books but few,—some fifty score
For daily use,—and bound for wear;
The rest upon an upper floor,—
Some little luxury there
Of red moroccos gilded gleam,
And vellum rich as country cream.

Thus humble let me live and die,
Nor long for Midas' golden touch;
If heaven more generous gifts deny,
I shall not miss them much,—
Too grateful for the blessing lent
Of simple tastes and mind content.

WORTH, THE DRESS DICTATOR

A Visit to the Sanctum of the High Priest of Feminine Fashions.

PARIS, September 19 —There is a sacred shrine in Paris to which all ladies endowed with taste and money (and one is no use without the other) desire to make a pilgrimage It stands in the Rue de la Paix, and five letters only are inscribed over the door. Those five words comprise the magic name of "Worth." It is perhaps impossible for one of the inferior sex to enter into the emotions which thrill through the female mind on first approaching this Mecca of their sex. The great high priest within is visible only to a few favored worshippers, but, provided the pilgrim arrives with due tribute and offerings in her hands, she need not fear to cross the sacred threshold. Attendant nymphs will receive her and conduct her to the inner chambers where the great goddess Dress receives daily her throngs of worshippers. If the neophyte comes in a humble frame of mind, confessing her ignorance and seeking for enlightenment, she will at once be put upon the right path. If, on the other hand, her head is full of her own desires and conceits, no word of counsel will be offered to her. The presiding genius disdains to offer suggestions when they are not sought for. To get the full benefit of his knowledge and experience you must show that you have come to be taught, not to teach. "This dress should be taken in here and let out there," said a rash American lady once to Mr. Worth, who was graciously pleased to superintend the momentous operation of trying on. "Madame," said he, "I am obliged to you for your advice, and your ideas shall be carried out." And so they were, but she never saw Mr. Worth again. One must not dictate to the dictator.

It was, I trust, with a becoming sentiment of awe that I ascended the staircase of this renowned abode of the graces, in company with two good friends of mine who are among the initiated, and who are even enrolled on the precious list entitled to be ushered into the presence of Mr. Worth himself I think it must have been the Marquise de Carrabbas who received us; at any rate she was a splendid creature, with a diamond locket round her neck and beautiful rings on her fingers, and a dress—ye gods, what a dress! do not ask me to describe it, for I cannot any more than I can describe the starry heavens at midnight; but this I know, that it was the most beautiful in hue and shape, and the tail thereof was as the tail of the comet which, long years ago, I remember seeing stretched all across the sky even Donati's comet The wearer of this dress was graceful and good looking, and if I am any judge of such matters, she had a charming figure. When one has gone to and fro much in the world, the truth comes home to the mind that after all it has nothing better to show than a perfect female figure Making good use of my eyes, therefore (as it would become every man to do placed in similar circumstances) I followed the chief priestess (for such she was) through several rooms, where ladies sat in solemn silence, regarding attentively the endless variety of silks and satins spread before them. Scarcely a word could be heard; if anybody spoke it was in a whisper. Presently we reached another room where we were left alone for a few minutes, and then there entered the great Mogul himself, the maker of fashions for half the women in Europe. Scarcely anybody you see is like what you imagined him to be—how people used to be disappointed, for instance, with the appearance of Charles Dickens How astonished, even dismayed the admirers of Tennyson are when they first set eyes upon him Mr. Worth was not all that fancy had painted him, in fact, he was nothing more than a shrewd, active, business like looking man, with a head so like the portraits of Oliver Goldsmith that doubtless the resemblance has often been commented upon He shook hands with my friends, and when asked how he was he declared that he was "assassinated" by the hot weather, and almost overwhelmed with work. He had on an alpaca coat with pins stuck in and near the collar, for use in the exercise of his craft and a red necktie which bore marks of the "assassinating" weather Every instant one or other of the attendants came in to ask him a question or receive an order "I am run down on every side," said he "at this moment four ladies are waiting for me to see their dresses tried on But do not go away—come with me" Thus saying he led the way to an apartment which seemed to be the inner sanctuary for an *affiche* warned off all intruders A *portiere* was pulled aside and there was suddenly revealed what looked like a lay figure," standing upon a pedestal in the middle of the room, with several female attendants bustling actively round about it Towards this object Mr Worth advanced with quick steps, and the figure moved, and even turned its head, and then I saw that it was a real live woman one of the ladies of the establishment, who was having a dress tried on by way of experiment before it was shown to the customer. She, too had a bewitching figure, but of course I fixed my attention upon the dress and regarded not the wearer

The attendants fell back when Mr. Worth approached, and stood in a respectful group near the young woman on the pedestal The master himself cast a rapid glance over the work of art which had been produced under his direction, and then he began sticking in pins almost as rapidly as the eye could follow him and tearing out others which less skillful hands had already placed in the dress. Presently he called for the "Pattern book," and turned over many samples before he found the exact trimming which he wanted. He tried the effect of this by placing it on the dress, and then resumed his work of pinning and unpinning—like a sculptor who was engaged in putting the finishing touches to his statue. The dress itself was a beautiful object, but not too beautiful for the charming young lady who is destined to wear it Miss Vanderbilt It was drawn and designed by Mr Worth, and its progress was evidently watched with the utmost interest by the whole staff. The attendants flocked in to look at it, and the young lady upon whom it was being fitted seemed as proud as a duchess. It was wonderful what changes the hand of the master made in a few minutes—here a piece was ripped up in order that a more graceful outline might be secured; there a new trimming or decoration was introduced, and everywhere a few touches effected an obvious improvement. It was a ball dress, such as young ladies dream of in inspired visions If placed in a room by itself it would attract universal admiration. What then will be the effect when the fair owner adds her own beauty to it?

Nearly all the fabrics in the dresses made by Mr. Worth are manufactured from designs of his own, for he is a great inventor, and even at his dinner table a sheet of paper is often at his side, and on it he draws designs for some new costume destined to captivate the male sex and fill the other sex with envy. Dress with Mr. Worth is a fine art, worthy of calling into exercise the highest human faculties It was he who invented those wonderful chamois under garments which are supposed to add so much to the already irresistible attractions of the nobler part of creation. He knows everybody and seems to be an acute judge of character. Of one lady he said: "She looks as though she wished to be always sipping poison and to administer large doses to her friends" When some one else was mentioned, he remarked, "she is so much done up in her own currant jelly that it is quite hopeless to approach her." Not that his sayings were always in this caustic vein he has his favorites, and among them are the American ladies many of whom are his best customers. They possess the exquisite figures to enable him to do justice to his art For them he exerts all his talents He has made himself acquainted with the history and belongings of the most of the best-known New York families—perhaps as a matter of caution, for Mr. Worth, like our old friend *Dogberry*, has doubtless had "his losses." He can tell you who Mrs. So and so was before her marriage, and whether her father left her any money and how much her husband has got. All this sort of information is doubtless useful to a man of business whose bills cannot but be a trifle long, for excellence in any field of life has to be paid for The great English clothes-maker for men is not cheap, and yet in a man's attire there is no room whatever for the play of fancy and the exercise of ingenuity. The great and critical point of "trimming" never has to be decided. And it is upon that point that Mr Worth is so great an authority. [L. J. J., in New York World.

Beranger, the Song Writer

Pierre Jean Beranger, the great song writer, was born in Paris August 19, 1780, and the centenary of his birth was on that day, 1880, acclaimed with rejoicings throughout France. Alike under Napoleon I, Louis XVIII, Charles X., Louis Philippe and Napoleon III., he preserved his independence, preferring honest poverty to the allurements of power and riches, and content to endure fines and imprisonment rather than suppress the free utterance of his contempt for tyrants, time servers and hypocrites. In 1857 the Empress Eugenie placed her purse at the disposal of his publisher and friend, Perrotin, to whom she proposed to pay a large sum annually for the benefit of Beranger, without the latter being made aware of the source from whence the money came Beranger learnt the truth and in graceful terms declined the proffered bounty, although embarrassed by the necessity of providing funds for the numerous objects of his charity. The circumstance became known, and Beranger was more than ever the idol of the people. Six months later he was buried at Pere la Chaise, in the grave which held the remains of his friend, the patriot Manuel, and although the Prefect of Police announced that the imperial government would "not permit a tumultuous demonstration to be substituted for the respectful and patriotic manifestations of sorrow which should prevail at the funeral of Beranger," and although the streets of Paris were lined with armed troops, the funeral procession was contemplated by more than a million of the people for whom the dead man had labored.

Old Abolitionists.

A convention of the old abolitionists has been called for an early day in one of the neighboring states meaning no doubt, those opposed to slavery before the civil war had made the inhabitants of the entire north except the democrats abolitionists of necessity. Of the old abolitionists in this sense there are comparatively few left of any prominence, many having died within the last ten or twelve years. Among the former are Wendell Phillips the Rev George B Cheever Henry Ward Beecher John G. Whittier, Lydia Maria Child the Rev. William Henry Furness, Lucretia Mott A. Bronson Alcott, Ralph Waldo Emerson Stephen and Abby K. Foster Parker Pillsbury Harriet Beecher and Calvin Stowe Oliver Wendell Holmes Henry B Blackwell Lucy Stone Oliver Johnson Antoinette L Brown Aaron M Powell Sydney Howard Gray, Frederick Douglass William Henry Channing, and a large number of earnest conscientious persons who never became conspicuous although most energetic and zealous workers in the cause. It was twenty four years from the time when Garrison began to oppose slavery until the issue of the Emancipation Proclamation by Abraham Lincoln. A number of early co-laborers with Garrison lived as he did to see the grand result of their efforts As a rule, the original abolitionists have obtained marked longevity, many of them being still alive Nearly all of them were and are people of simple habits, highly moral noted for self denial and self discipline. They reached old age therefore, despite their fiery resistance to what they regarded as the first and greatest of human wrongs.—New York Times

S. R. WESTERFIELD,
UNDERTAKER.

A full stock of fine and common furniture at lowest prices.

NEW GOODS ARRIVING

Westerfield's Block, S. E. Cor. Tejon and Huerfano Sts f 26 tf

F. HERMANN

Is now prepared to furnish everybody with

THE CELEBRATED KISSINGER

SODA,
SELTZER WATER,
GINGER ALE
AND SODA POP,

Delivered free at any part of the city daily.
f 10 tf

Davis & Williams,

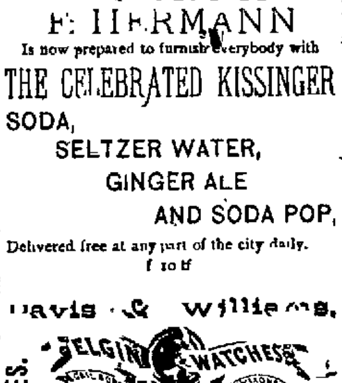

Watchmakers and Jewelers!
Pike's Peak avenue, two doors east of Tejon street, Colorado Springs d 10 tf

WE SIMPLY REQUEST

LADIES AND GENTS

To call and examine our new stock of

DRESS GOODS, CLOAKS

ULSTERS, DOLMANS,
READY-MADE SUITS,

And the largest line of

FANCY GOODS

Ever opened in this market.

We call special attention to our line of SILKS furnished direct from the importer.

k 10 tf GIDDINGS & STILLMAN.

A. C. WILLARD

ARCHITECT!

47 Pike's Peak Ave.,

(Over Stark & Downing's Hardware Store.)

Commissions as low as good work and thorough supervision will allow e 18 tf.

Denver & Rio Grande

RAILWAY.

Nearly 600 Miles in Operation

The Great Quick, Safe and Direct Line for

Business and Pleasure Travel

IN COLORADO

Through Trains Between

Denver, Leadville, El Moro and San Antonio

—VIA—

Colorado Springs, Manitou, Pueblo, Canon City, South Arkansas, Buena Vista, Cucharas and Alamosa.

The only route embracing the Grandest and Choicest Scenery in Nature's repertoire.

The Royal Gorge and Grand Canon of the Arkansas, Veta Pass, Manitou, Pike's Peak, Garden of the Gods, Monument Park, Poncha Springs, Twin Lakes."

The connection at South Arkansas with stages via Marshall Pass, affords the shortest, quickest and easiest route, over the best roads, to Gunnison City Pitkin, Saguache, Ouray, Lake City Ruby Camp, Crested Buttes, Gothic and all points in the Gunnison country.

The connection at Alamosa with stages forms an easy and direct route, open twelve months in every year, to Del Norte, Antelope Springs, Wagon Wheel Gap, Saguache, Gunnison City, Ouray, Lake City and all other principal points in the Gunnison and San Juan countries

Stage connections at Canon City and Texas Creek constitute the only routes to Silver Cliff and Rosita.

Stages at El Moro for Trinidad, four miles distant.

Direct connection at Pueblo with the Atchison, Topeka & Santa Fe Railroad for all points

NORTH, EAST & SOUTH

Equipment Unsurpassed.

Pullman Palace Sleeping Cars, Horton Reclining Chair Cars, and Observation Cars

On daylight trains through the Royal Gorge.

Through tickets to all principal points north, south, east and west, with rates always as low as the lowest.

Full information on application to Local Agents, or to

D C DODGE, Gen'l Manager F C NIMS, Gen'l Ticket Agent.
DENVER; COLO. dw g 17 tf

NEW LIVERY
—AND—
NEW CARRIAGES!

Everything New. Lowest Rates in Town.
STEVENS & ROUSE.
f 11 tf Tejon Street.

A CARD.

Mrs. J. H. Cooper respectfully announces to the ladies of Colorado Springs that she is prepared to do Dressmaking, Cutting and Fitting in the most artistic manner, at her residence, two doors east of Baptist church, Kiowa street.
1 23 tm*

HOTELS.

GOOD WINTER QUARTERS.
THE
CLIFF HOUSE,
AT
MANITOU SPRINGS,

Has been put in shape for fall and winter boarders. Everything very comfortable and first class.
Call over and look at the accommodations and get prices. E. E. NICHOLS
k 8 f

EL PASO
Hotel and Restaurant,
POST OFFICE BLOCK,
Colorado Springs, Colorado.

Patrons will find this house the most desirable in the city. Rates $1 50 per day.
g 24 tf GRAVES & CLOUGH, Propr's

WM. RIDDLE & SON,
Having succeeded to the Proprietorship of the

National Hotel.

Call the attention of the traveling public and residents of Colorado Springs to the convenient location, excellent rooms, and table of the National. Everything will be done for the comfort of guests that an experience of many years in the business can suggest. e 8 tf

THE WEEKLY.

THE WEEKLY GAZETTE,

Published every Saturday Morning,

Is acknowledged by Professional Men, Business Men and Ranchmen to be the

BEST AND MOST READABLE WEEKLY PUBLISHED

IN THE STATE.

WE HAVE

REGULAR CORRESPONDENTS

IN NEARLY ALL OF THE

Important Mining Towns

Which, together with the daily gleanings from the mining columns of the State Press, help to make our issue an important one to those interested in Mining Affairs.

IT WILL CONTAIN ALL THE

The Latest Telegraphic and Political News

And more specially all important local, state and county news. Also carefully selected reading matter for the home circle. Its extended circulation throughout the whole county commends it to our business men as the best and only available method of introducing their business to the

RANCHMEN AND RESIDENTS OF EL PASO COUNTY.

THE PRICE OF SUBSCRIPTION IS ONLY $2 00 PER ANNUM, POST-PAID

Which brings it within the reach of all persons desiring to impart information of the Centennial State to eastern friends who will find that the columns of the WEEKLY GAZETTE contains the best selected news of any weekly published in the state. Send them the paper for one year and thereby assist in developing your own section of the state.

The terms of subscription are as follows:

WEEKLY.

One year	$2 00
Six months	1 00
Three months	50
One month	20

The Gazette Publishing Company

HAVE THE

BEST EQUIPPED JOB DEPARTMENT in the STATE

And our facilities for doing first-class work are now better than ever before. We call attention to the fact that a new Job Press has recently been purchased, and that we are continually adding the latest styles of Job Type. Remember that we defy competition in prices, and that

Our Work will Always Bear Inspection

We are prepared to do the very best work at short notice. Letter Heads, Note Heads, Bill Heads, Statements, Envelopes, Visiting Cards, Business Cards, and Blanks of all descriptions. We invite you to inspect the latest novelties in tinted and Japanese Cards and stationery.

GIVE US A CALL BEFORE GOING ELSEWHERE.

IRVING HOWBERT, *President.* J. F. HUMPHREY, *Cashier.*
B. F. CROWELL, *Vice-President.* A. S. WELCH, *Ass't Cashier.*

FIRST NATIONAL BANK,

OF COLORADO SPRINGS.

CAPITAL, ... $50,000

DIRECTORS:
IRVING HOWBERT, BENJ. F. CROWELL
JAMES M. SIGAFUS,
J. F. HUMPHREY, G. E. GREENOUGH

New York Correspondent: Chemical National Bank
Collections Solicited.

TOWNE & WALKER,

(Successors to E. C. BARTLETT)

BLACKSMITHING,

CARRIAGE REPAIRING AND HORSE SHOEING

Our specialty. Bartlett's old stand, Huerfano street. j 18 tm

New Grocery Store!

R. S. SHAW,

(Successor to J. H. Clinkscales)

CHOICE GOODS, FULL WEIGHT AND LOW PRICES.

Ranch produce bought and sold. Give me a call j 19 tf

El Paso County Bank

COLORADO SPRINGS.

Transacts a General Banking And Exchange business.
W. S. JACKSON, Cashier. J. H. BARLOW Ass't Cashier.

DURKEE & LEE,

—DEALERS IN—

Hardware,

STOVES,

TINWARE,

House Furnishing Goods,

MINING AND CAMPING OUTFITS,
BLACKSMITHS' SUPPLIES,
TENTS, RIFLES, SHOT GUNS,
PISTOLS AND AMMUNITION,
OF ALL KINDS.

A FIRST-CLASS TIN SHOP

In connection, with Store, Jobbing and Repairing promptly and carefully attended to.
West side Tejon Street e 24 tf

A Competent Gunsmith.

W. M. CONVERSE,

An experienced, careful, and skilful workman at any kind of mechanical work or repairing.
Stone Building, Huerfano street, between Tejon and Cascade, north side.

FOR SALE

SHEEP.

Thirty-Five Hundred Ewes,
Two Thousand Wethers,
Twelve Hundred Lambs.
AND
Sixty-Five Thorough-Bred Merino Bucks.

All of the above are high grade, Colorado bred.
Address, R. G. RAYMOND,
g 25 tf National Hotel, Colorado Springs

NewspaperARCHIVE.com

TIME TABLE

Colorado Springs & Manitou R y

GOING EAST

Leave Manitou	Arrive Colorado Springs
9 a. m	9 10 a m
11 a m	[illegible]
3 40 p m	[illegible]
6 00 p m	6 30 p m
10 15 p m	10 35 p m

GOING WEST

Leave Colorado Springs	Arrive at Manitou
[illegible]	9 30 a m
11 50 a m	12 0 p m
4 00 p m	[illegible]
6 40 p m	[illegible]
11 05 p m	11 25 p m

Denver and Rio Grande Railway

TRAINS GOING SOUTH TRAINS GOING NORTH

Through Freight		Way Freight	
Arrive	[illegible]	Arrive	10 53 A M
Leave	[illegible]	Leave	11 35 A M
Leadville Express		**Eastern Express**	
Arrive	11 35 A M	Arrive	[illegible]
Leave	11 40 A M	Leave	4 16 P M
San Juan Express		**San Juan Express**	
Arrive	[illegible]	Arrive	3 10 A M
Leave	10 30 A M	Leave	3 15 A M

Through Tickets for sale to all principal cities East at the depot. Parties can select their own route. [illegible] Pullman [illegible] attached to night trains. [illegible] Canon day trains [illegible] through the Royal Gorge in the Grand [illegible]

For full [illegible] call on or add[ress] J M WILSON Agent.

Legal Notices.

SCHEDULE OF ADVERTISING RATES

[illegible]	$5 00
[illegible]	4 00
[illegible]	4 00
[illegible]	5 00
Additional [illegible] at same time each time	1 00
Land notices, one party only	5 50
Land notices for each party after first in same notice	1 10
Trustee s and Sheriff s Sales	8 00

B W STEELE
Manager of the Gazette.
ABE ROBERTS
Proprietor of Mountaineer

I will be in attendance at the counting room of the GAZETTE every afternoon between five and six o clock to hear complaints relative to errors or mistakes in the delivery of the paper, to collect and receive subscriptions, and to attend to all business connected with the carrier s department
HARRY ILES

Contents of the Weekly Gazette

The Weekly GAZETTE for October 16th, which is issued this morning, presents an interesting table of contents

The first page is devoted to miscellany and opens with the eloquent address of George William Curtis delivered in New York on the occasion of the unveiling of B[illegible]. This address possesses permanent literary value and will be read with great interest by all. Selections will be found from a recent book entitled "Four Centuries of English Letters Lord Dunraven is quoted concerning the beauties of Estes' Park and the page concludes with a brief article on "Vacation Schools"

An entire page is devoted to telegraph dispatches, where will be found the latest news from the old and new world

Among the editorials will be found some remarks on "Our Great Victory," a review of "The New House," together with a sketch of matters in Indiana There are in addition a large number of editorial notes upon home and foreign topics

In the local department will be found a number of interesting letters from the mining districts, among them letters from our regular correspondents in Leadville, Aspen City and Durango. There is a very interesting article embodying the results of the county school superintendent's work for the present year, and a report of the rousing republican mass meeting at Monument The murder of Jackson by the Utes receives attention in several interviews with gentlemen just returned from the Gunnison and in telegrams from Ouray An obituary of the late S M Sanders, with an account of the funeral services will be found In addition there are a large number of personals, the letter list is given the local markets revised to date, and a large number of items of town and country news The list is too extended to print in full

The steeple of the Presbyterian church is enclosed in a net work of scaffolding It will soon receive a coat of paint

Messrs Eilenberger & Wallace have opened a wood yard on the southwest corner of Pike s Peak and Nevada avenues

The cold and windy weather which has prevailed during the week has retarded work on the buildings in course of erection to a considerable extent

Peck Farrar & Co, of the Pike's Peak market have made arrangements, as will be seen by their advertisement this morning to receive quail and prairie chickens from Kansas dealers

Remember that the fall opening of millinery goods takes place at Messrs C C Clark & Co s to day It will well repay the ladies of Colorado Springs to attend as the above firm certainly display a finely selected stock

A telegram was received in this city yesterday stating that Mr Charles Sanborn had died in South Park and that his remains had been sent to Denver He left here only a short time ago in company with Ted Stephenson with the intention of spending several weeks hunting and fishing in the mountains He is quite well known to the most of the residents of Colorado Springs and has many friends here. He has been engaged in stock raising in El Paso county for several years As to the particulars concerning his death nothing definite can be learned His remains will be sent to his home in Yonkers, New York, for interment

Complimentary to Judge McMorris

The Solid Muldoon for October 8th has the following tribute to our esteemed citizen Judge McMorris At a meeting of the Ouray county bar held on Wednesday evening October 6th 1880 just before the adjournment of court for the term A Cutler was appointed chairman and J M Semple secretary the following resolutions were offered and on motion were unanimously adopted

Whereas the Hon T A McMorris Judge of the 4th Judicial District of the state of Colorado is about to close the last term of the District Court to be held by him and the undersigned members of the bar desire to give expression to their high appreciation of him both as a judge and a friend therefore be it resolved

That we do hereby declare the Hon T A McMorris to be an able faithful upright and impartial judge

That we hereby tender to him our warmest thanks for the uniform kindness and courtesy which he has manifested during the time it has been our pleasure to practice before him

That irrespective of party we regret that his term of office is so soon to terminate

Wm Story	Abram Cutler
J R Letcher	H B Wilson
Henry Ford	J P Cassedy,
G P Costigan	N F Slaymaker
A W Hudson	J M Semple
Theron Stevens	P L Hubard

After a few appropriate remarks by Col H B Wilson and Judge Story, and a happy and feeling response from His Honor Judge T A McMorris, in expression of his acknowledgment, the meeting adjourned

Personal

Mrs T B Counselman is in this city and stopping at the Colorado Springs hotel

The Rev D Rhodes came down from Denver yesterday to attend the Baptist meetings

The Rev M H Murphy, pastor of the Las Vegas, N M Baptist church, was formerly a Roman Catholic

Captain Sessler left yesterday for his ranch at Lakin, Kansas He will probably remove his sheep to Colorado for the winter.

Mrs F A Reynolds, of Canon City, who has spent the past week in the city as the guest of Mayor Bacon, returned to her home yesterday.

Mr. A. C Foote, of Pueblo, who is in the city to attend the Baptist association, was formerly a member of Spurgeon's church in London England

The Rev. G W Anderson, D D, for many years one of the secretaries of the American Baptist Publication Society, of Philadelphia, Pa, is in town with his family who will spend the winter here

John Randoll, the hunter, brought into town yesterday the carcases of two mountain buffalo which he sold to Peck, Farrar & Co proprietors of the Pike s Peak market Mr Randoll shot three buffalos, one being a calf which he kept himself, west of the Peak The spot where the game was killed was so inaccessible that he had to build a road over which to get them out. He was employed two days in this work having the assistance of several laborers

October 17th and 18th are the days set apart in this country and Great Britain as days of prayer At the Congregational church to morrow morning the pastor will give an address on the Sunday School At 4 p m there will be a prayer meeting of and for the Sunday School, and at 7 30 p m an address by the pastor on temperance work among the children All are invited to attend these meetings

Mr J G Warner has just completed for Prof J H Kerr a handsome frame barn, Mr F A Weston designed it, and taking it altogether it reflects great credit not only on the gentlemen engaged in the construction of it but also on the enterprise of Mr Kerr Mr Warner sent to New York for a handsome weather vane to surmount the structure

The members of the Garfield and Arthur club are requested to meet at the republican headquarters in Union Block this evening at 7 o clock with torches and uniforms, Indiana has something to do with this meeting The club will attend the meeting at Court House Hall which will be addressed by the great colored orator General Aaron Bailey.

The Leadville express was delayed four and one half hours yesterday afternoon by a ditched freight near Canon City The cause of the accident was a large rock which had fallen from the track side to the canon It is also stated that the track was somewhat obstructed by snow in consequence of the late storm

The art exhibition at the Methodist church attracted another large audience last evening To-night will be the last of the series and an entire change of programme will be given The title of to night s exhibition is From Rome to Jerusalem and Beyond and as the title indicates the pictures cannot fail to be interesting

The grand oratorical display upon the part of General Aaron Bailey in Court House Hall to-night will surely draw a large audience The general is alleged to be the greatest colored orator of the nineteenth century He will be assisted by the Jubilee singers also colored, and he informed us yesterday that seats had been "conserved" by him for the ladies.

MEETING OF THE BAPTIST ASSOCIATION

Electing Officers Receiving Reports from the Churches and Taking Part in Devotional Exercises

At the meeting of the Baptist association yesterday morning the first business was the election of officers which resulted in the choice of the Rev S Cornelius D D for moderator and the Rev I M Wise for clerk

Following the election of officers letters from the churches were read showing that a good degree of progress had been made during the last year Ground has been purchased at Pueblo for a new church and efforts are being made for the erection of a church building

In the afternoon some general business was transacted after which the Rev I M Wise delivered a sermon before the association

The association assembled at 7 o clock Devotional exercises occupied half an hour and then the Rev B H Yerkes, of Denver preached a sermon After the sermon the following programme of services for to day was read

SATURDAY MORNING

9 Prayer meeting

9 30 Discussion on the "Utility of Pastor ages" opened by Dr C Cornelius in a ten minute address, followed by three minute speeches

9 50 Discussion on Church Finance, led by Mr I E Sherman, followed by three-minute addresses

10 10 Discussion How to build up our Feebler Churches, introduced by the Rev S W Hatch, with three-minute speeches.

10 30 Ten minute addresses for each of the benevolent societies Home Missions, by the Rev H S Westgate Publication Society by the Rev G W Anderson D D Ministerial Education by the Rev G A Hutchinson Foreign Missions, by the Rev T J Knapp

11 20 Reports of committees and closing business of the association

SATURDAY AFTERNOON

Sunday school session

1 30 Prayer meeting

1 50 Election of officers

2 Sunday school concert, Discussion opened by G O Baldwin, followed by three minute speeches

2 20 Essay by Miss Gould, followed by addresses on the topic

2 40 Sunday school collections for the purpose of teaching the young to share in the expenses of the church, and for interesting them in benevolent objects

3 Sunday school and church libraries

3 20 The sphere and the atmosphere of the Sunday school

4 Women's missionary meeting.

No evening service

In addition to the programme for to-day the following announcements were made for

SUNDAY SERVICES

Baptist church

11 a. m Sermon by the Rev. T. J Kupp, D D

3 p m Addresses to the Sunday school children on personal salvation, led by and under the charge of the Rev M A Clark

7. Prayer meeting

7 30 Sermon by the Rev H. S Westgate.

Congregational church

7 30 p m Sermon by the Rev S Cornelius D D

Methodist church

7 30 p m Sermon by the Rev M A Clark.

Presbyterian church

11 a m. In the Court House Sermon by the Rev G A Hutchinson

THE ALICANTE DISTRICT

A New Mining Camp at the Headwaters of the East Fork of the Arkansas.

LEADVILLE October 13 We are in the midst of a snow storm This is not unusual in October, and the present storm is only noteworthy as being much more prolonged than usual Day after day we have looked for a clear up on the morrow, only to be disappointed by a still greater fall of the "beautiful." Yesterday morning the clouds broke away for a season and I was lured into taking a horseback ride to the headwaters of the east fork of the Arkansas A new mining district called the Alicante, after the leading mine, has sprung into existence this season in that locality It embraces all of the river valley lying above Ten Mile Pass From Chalk Ranch, two miles below the pass the river swings around in its upward course from a northeasterly to a southerly direction A noble amphitheatre lies at its head Fletcher Mountain lies on the north Democrat and Buckskin mountains on the east, and a spur of the Park range on the south and southwest Mt Lincoln is but a mile to the east The mountain sides on every hand are very precipitous and jagged The metalliferous vein formation is very well marked, the leading veins running east of north and the cross veins west of north This being the first season of development sufficient evidence is not available to warrant a decided opinion as to the real value of the veins discovered The Alicante mine has unquestionably a large amount of ore but it has not proved remarkably rich Its character is galena zinc and some copper Some improvement is noticed as depth is attained and some shipments have been made to profit Other veins have shown a much better quality of ore carrying little no zinc Many of the veins seem rich in gold Perhaps half a dozen of the mines opened this season have made light shipments to a profit It will take another year to fairly open up these mines As usual much of the property of the district is in the hands of speculative locators who propose to do anything rather than work their claims We find these leeches in every district throwing practically the worst hindrances in the way of the rapid development of the mining industry of the state

Very soon the Ten Mile extension of the Denver and Rio Grande railroad will penetrate this district and afford a direct outlet for ores. The grading from Leadville to the pass, a distance of twelve miles, is nearly completed All the heavy work is done and large gangs of laborers are now busy filling up the gaps and putting on the finishing touches A number of bridges are to be built and some time must elapse before the track can be laid The company has however displayed great energy thus far and it may be assumed that no time will be lost in idleness The engineering difficulties in making the ascent from Chalk Ranch to the summit of the pass have been very great but every obstacle has given way to genius and pluck and an easy grade now swings up the valley and thence back along the mountain side until the summit is gained and the descent begins on the Pacific slope The benefit of the road to the Alicante district will be incalculable It will stimulate development and will receive a reciprocal benefit in freightage for the chances are largely in favor of developing an exceedingly productive district

A driving snow storm above timber line is not the most delightful thing imaginable Before I had reached my objective point near the head of the river, the storm broke forth again with renewed fury, as if to make up for lost time in the morning Consulting with my companions, it was decided to leave our horses under cover and make the ascent of the mountain side on foot. We desired to examine properties located near the summit. Enough snow had fallen to fill up and conceal all the little holes and pitfalls as well as the deep gorges and water courses It was Excelsior under difficulties. What with the driving, cutting storm, the slips and tumbles, and almost helpless flounderings in the uncertain depths of snow, we realized that our task, while affording a pleasing novelty, was not, on the other hand, desirable as a daily experience. With all its wearying discomforts the mysterious grandeur of the mountain scene in a snow storm half concealed and half revealed was ample recompense, for once

J L LOOMIS

Considerable snow fell on the divide during Thursday night The cowcatcher and pilot of the engine which passed through on the Leadville express yesterday morning were covered with snow from drifts it had passed through.

The boards of registration have adjourned until the Tuesday, one week before the election They will then hold a session to record all names not already upon the books The last day of registration will be the Monday before the election and on that day the voter will be obliged to take with him two persons known to the board to swear to his identity

Hotel Arrivals

NATIONAL —L L Sperry, Westfield, Mass, B Davis, J K Clark, Denver, J Dryden, W T Handy, ranch, G W Canalt, Denver, C H Lyon, New York, D R Raymond, F Weiss, ranch, J W Bragston, Rochester

DIED

DANA —At Manitou, Oct 14th, C P Dana son of Gen Dana U S A.

Business Locals.

Ten cents per line for first insertion five cents per line for each subsequent insertion Advertisements to go in every other day or on certain days of the week only, ten cents per line for each insertion

STORAGE.

The best facilities for storing furniture, buggies wagons, hay and grain in the city Goods sold on commission Address, "Storage Co.," City j 26 tf

Ducks, Turkeys and Chickens at Pike s Peak Market t

Before removal we are making liberal reductions from our plainly marked selling prices of solid leather boots and shoes Buckingham s Golden Boot Tejon street k 1 tf

MINING AND CAMPING OUTFITS at Durkee & Lee s e 14 tf

Go to Stevens & Rouse for double carriages single buggies and saddle ponies first class and rates low Tejon street f 16 tf

Messrs Eilenberger and Wallace have opened a wood yard on the southwest corner of Pike s Peak and Nevada avenues All orders will be promptly filled 1*

J G Warner is among the irrepressibles in the lumber trade His prices are very low and his lumber is of the best quality Call on him at his lumber yard on the corner of Pike s Peak and Nevada ave s t

BUFFALO AND ELK MEAT AT THE NORTH END MARKET k 16 2

Buffalo Elk and Antelope at Pike s Peak Market to day t

Second hand goods bought and sold by Pratt & Neal Huerfano street two doors west of Brigham & Johnson s j 14 tf

TENTS and wagon covers at Durkee & Lee s e 14 tf

New fall stock just arriving at Westerfield s furniture store k 7 tf

RIFLES SHOT GUNS PISTOLS and ammunition at Durkee & Lee s e 14 tf

Export Bottled Beer $11 50 per barrel $3 50 per keg $1 5 per dozen; $[illegible] pints or 6 quarts F Herman Manitou Col 8 29 tf

NEW STOCK

Or [illegible] and child[ren]s hoods nubias and jackets cheap at Monk & Ingalsbe s j 26 tf

Don t forget that you can get first class rigs at Stevens & Rouse s stable at lower rates than any place in town f 16 tf

Converse & Co licensed pawnbrokers k 14 tf

A large stock of trunks and valises can be seen at the Parlor Clothing Store j 14 tf

The finest line of gents furnishing goods in Colorado can be bought at the Parlor Clothing Store j 14 tf

The best Mutton in the state the fattest Lambs Fish, Oysters &c, at Pike s Peak Market k 16 tf

Laces ties ruchings &c in endless variety at Monk & Ingalsbe s j 26 tf

HATS AND GLOVES

I have the largest and finest stock of hats and caps in southern Colorado D W Robbins j 14 tf

Railroad tickets bought and sold by Wallace & Wilson j 18 tf

Fine boots and shoes made and repaired at the Parlor Clothing Store j 14 tf

I am now in my shop on Huerfano street and am prepared to do all kinds of black smithing carriage repairing and horse shoeing I will duplicate the lowest prices in the city and would like the citizens to understand that I guarantee my work to be of the very best T A HAY k 14 tf

Peck Farrar & Co have made arrangements with parties in Kansas to supply them with prairie Chickens and Quails as the season advances k 16 t

Bob Krague the sign writer, can be found at No 48 Pike s Peak avenue. k 14 tf

Buy your clothing at the Parlor Clothing Store j 14 tf

NEW GOODS
Now arriving at Monk & Ingalsbe s j 26 tf

ARTISTIC WALL PAPERS
SHADE GOODS AND FIXTURES,
PAINTING, PAPER HANGING AND CALCIMINING
AT BROWN S, TEJON STREET
g 27 tf

For bargains in dry goods, carpets and notions go to No 11 Tejon street, Monk & Ingalsbe j 4 tf

New cloaks and cloakings just received at Monk & Ingalsbe s j 26 tf

The best place to buy your fall and winter goods, at Monk & Ingalsbe s j 26 tf

FOR RENT

FOR RENT—Three unfurnished rooms Apply at northwest cor Cucharas and Wahsatch, or at Todd's Meat Market, Pike's Peak avenue. k 15 tf

FOR RENT—Furnished house. J H Woodgate. k 13 tf.

FOR RENT—Furnished cottages Apply at No 5 Cascade Terrace k 6 tf

FOR RENT Two unfurnished rooms on East Cucharas street. Apply on premises or to R W Anderson, at carpenter shop. k 1 tf

TO RENT—Handsomely furnished rooms, with board, private family, noon dinners First new brick house on Pike's Peak avenue east of Cascade j 26 tf

FOR RENT—Pleasant sunny, furnished rooms, with board, at Belle Vue cottage, at entrance to William's canon, Manitou Springs J L Rad j 29 tf

FOR RENT—Several pleasantly furnished rooms with or without board Enquire 3d door north of public school j 22 tf

WANTED

WANTED—To buy 800 or 1,000 pound platform scales Apply to J H Drinkwater k 16 2

WANTED—6 or 8 boarders Have good, furnished rooms S C Hall, Boulder street, first door east of Cascade k 15 tf

WANTED—A good organist can learn of an engagement by addressing Lock box 91 City k 14 3

WANTED—A good steady boy to learn the printer s trade Apply at this office. k 14 6

WANTED—That you should know you can select from a good assortment and buy a cook stove with or without trimmings very low of M A Orman on Nevada avenue k 13 6

WANTED—Five hundred teams for D & R G extensions Apply to R E. Sloan, Conejos, Colo or at Tres Piedras, New Mex c j 23 tf

WANTED—Three hundred tie choppers for D & R G extensions Apply to Robert E Sloan, at tie camp, south and west of Conejos, or R F Weitbrec, Colorado Springs j 23 tf

WANTED One thousand laborers for D & R G extensions Apply to J A McMurtrie Alamosa D C Dodge, Denver, or R F Weitbrec Colorado Springs j 23 tf

WANTED—A few persons can be accommodated during the winter at the Iron Springs Hotel, Manitou, with first class rooms and family table Rates, $8 to $9 per week j 17 tf

FOR SALE

FOR SALE—At a bargain A good cook stove, almost new Apply at this office k 12 tf

FOR SALE—Two spans of good, large and young mules, or two spans of horses, young, one 3¼ inch wagon Apply to John Courter k 12 6

FOR SALE—House—6 rooms, pantry, closets, cellar, and lot 50x190 feet, and barn, west side Nevada second block north of park, Cheap if sold soon Apply to A L Lawton, Real Estate Agent k 6 tf

FOR SALE—A first class phaeton nearly new at Wilbur & Hundley s h 19 tf

FOR SALE—A five cents each large cards bearing For Rent For Sale Boarding Furnished Rooms for Rent Rooms for Rent and Sewing

FOR SALE—A few shares in [illegible] companies [illegible] prospects [illegible] Address Box 456 P O f 8 tf

LOST

LOST—October 12th 1880 between Giddings store and El Paso House a black leather pocket book metal clasp contains between $20 and $25 Finder will be liberally rewarded by leaving same at this office for Mrs Jane Hobbs k 14 3*

M. L. DeCOURSEY'S
Real Estate
COLUMN.

SPECIAL.

FOR SALE

Splendid cultivated tract of 3½ acres north part of city fenced with first class house of 6 rooms, cellar good well small fruits asparagus bed and shade trees $3 500 of which $1 000 may stand

Fine property on North Nevada avenue lot 50x190 feet with house of 8 rooms 11½ feet ceilings 5 closets, city water garden lawn Cheap at $2 150 of which $1 000 may stand for 2 years and 6 months at 12 per ct

House of 7 rooms and large pantry 2 closets porch city water stable, lawn 200 strawberry plants lot 50x190 Weber st near Huerfano a very desirable property $2 000

House of 9 rooms and 3 lots portico city water lot 95x150, East Pike s Peak avenue $1 700

House of 6 rooms porch, city water lot 80 x100 Huerfano near Weber $2 500

House of 7 rooms, all large with high ceilings, 6 large closets good barn 600 strawberry plants, fine lawn, city water, lot 50x190 Weber St below Cucharas *Cheap at* $2 500

House of 5 rooms, pantry cellar, porch stone foundation, well, 3 acres of ground East of city; $1,500

House of 3 rooms, lot 25x190 Tejon street below Huerfano *A bargain at* $1 100

First class office on Tejon St above new Opera House, with 3 rooms and kitchen in rear *A splendid chance* Only $500

House of 5 rooms, stone cellar, barn lawn and shrubbery, city water lot 50x190 Vermijo St, facing Alamo Square, $1 500, of which $500 may stand

House of 4 rooms and pantry, cellar lawn and trees, water in house and yard, lot 50x190 East Pike's Peak avenue, facing south, $1 400

House of 8 rooms, porch, bay window, stone cellar, city water, barn, lot 50x190, Tejon street, opposite Alamo Square, facing east $2 250

House of 4 rooms 100 foot lot, stable and corral, north part of city $1 200

House of 8 rooms, lot 100x190, lawn, trees etc North Wahsatch $1 800

House of 7 rooms, corner lot on North Nevada, stable, etc $3 000

House of 5 rooms on South Tejon. $1,400

House of 6 rooms, on lot 100x190, North Tejon $2,200

House of 5 rooms, on lot 50x190, Cucharas near Cascade, cellar, city water, trees $1,050

House of 3 rooms, lot 37½x190 feet, fenced City water, Corona, south of Huerfano street $600

House of 3 rooms on lot 100x190 North Wahsatch, barn, lawn, fruit trees and small fruits $1,200

House of 3 rooms on corner lot 50x190, South Wahsatch. $500

House of 3 rooms on lot 50x190, North Nevada $825

House of 6 rooms, East Cucharas, $1,500

House of 8 rooms, laundry of 2 rooms lawn trees, large stable, city water, lot 50x190 Tejon street above Boulder. A bargain at $2,000.

House of 7 rooms, city water lot 50x190 Wahsatch below Huerfano $1 700

House of 3 rooms, large triangular lot, corner Boulder and Cheyenne avenue; trees, lawn, city water $1050.

House of 2 rooms, city water, fruit trees, lot 50x190, Tejon above Monument $1,000.

House of 6 rooms, city water, 75 fruit and other trees, lawn, lot 100x190, corner Bijou and Cascade avenue A splendid property; with furniture, $4000

House of 2 rooms, lot 50x190, Weber above Cache la Poudre $525

Brick house of 6 rooms and pantries, city water trees, strawberries, grapes currants, raspberries and fruit trees, hen house, coal house carriage house, stable for 10 horses and 4 tons of hay, lot 50x190, Weber below Pike s Peak avenue $4 000

FOR RENT.

Unfurnished brick house of 6 large rooms perfectly new, 6 closets, city water Within a block of post office and court house $40 a month

Cottage at Manitou, completely and minutely furnished Has 5 comfortable rooms, cellar hydrant water Located between the Shoshone and Navajo mineral springs, and close to the post office Will rent from Oct. 15th, 1880, until May 1st, 1881, for $35 per month

A furnished house of six large rooms and a bath room, with bath tub and water pipes The rooms all have high ceilings large cellar, nice lawn The house is new, and very fully furnished Location as good as any in the city Will rent from November 1st to May 1st at $70 a month, or will rent four of the rooms and the bath room at $45 a month

Furnished house of 7 rooms and cellar, fine lawn and shade trees, large lot, stable, city water Wahsatch avenue, adjoining Col De La Vergne's $55 a month

Unfurnished house of 6 rooms, on South Nevada avenue $20 a month

Large room for storage tight and dry

First floor store building and large cellar on Tejon street $50 a month

Large well lighted, stoned up cellar 30x50 feet, centrally located

House of 5 rooms and 3 acres of ground, $15 a month

A 12 acre pasture field, fenced just below town with water running through it

I have for sale *CHOICE TOWN LOTS, RANCHES, and GARDEN TRACTS, LARGE and SMALL*

INSURANCE AT LOWEST RATES

For information upon above and other properties apply to

M. L. DeCoursey,
REAL ESTATE AGENT
TEJON ST., NEAR EL PASO COUNTY BANK.

NEWSPAPERARCHIVE®